

ELEVATION

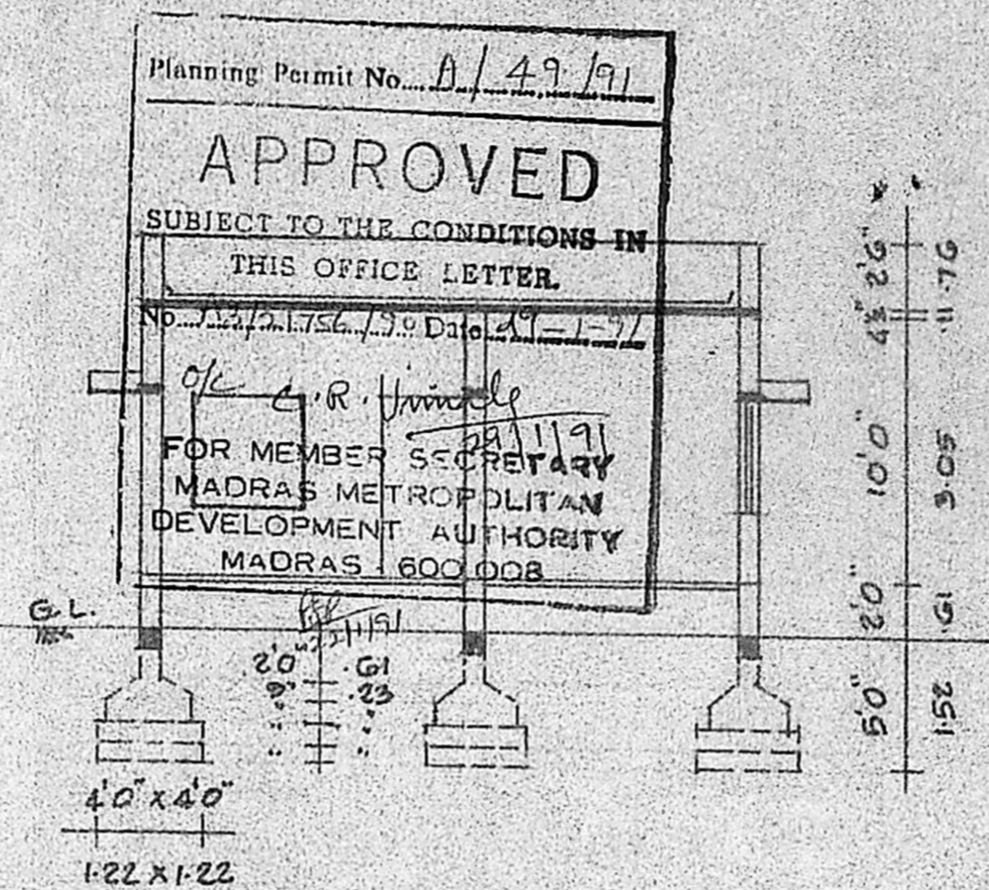

SECTION ON 'AA'

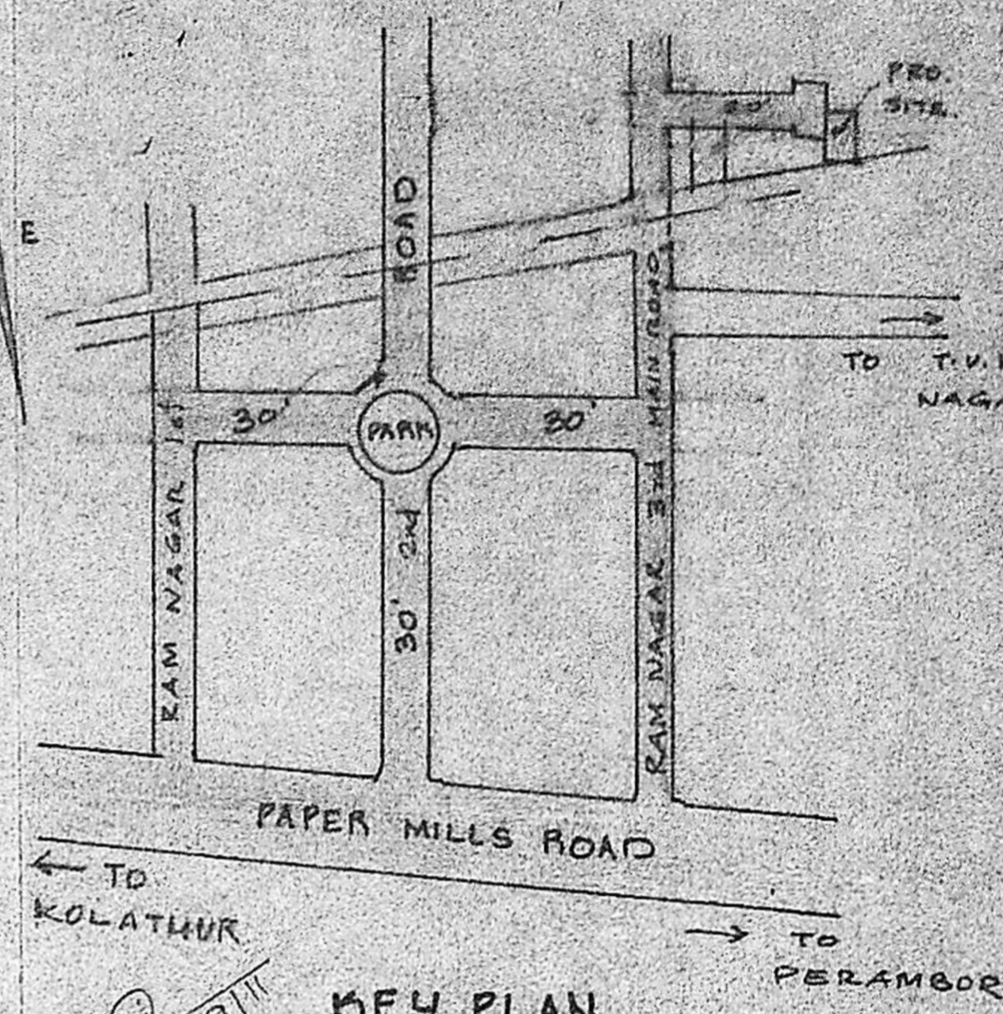

KEY PLAN

NOT TO SCALE

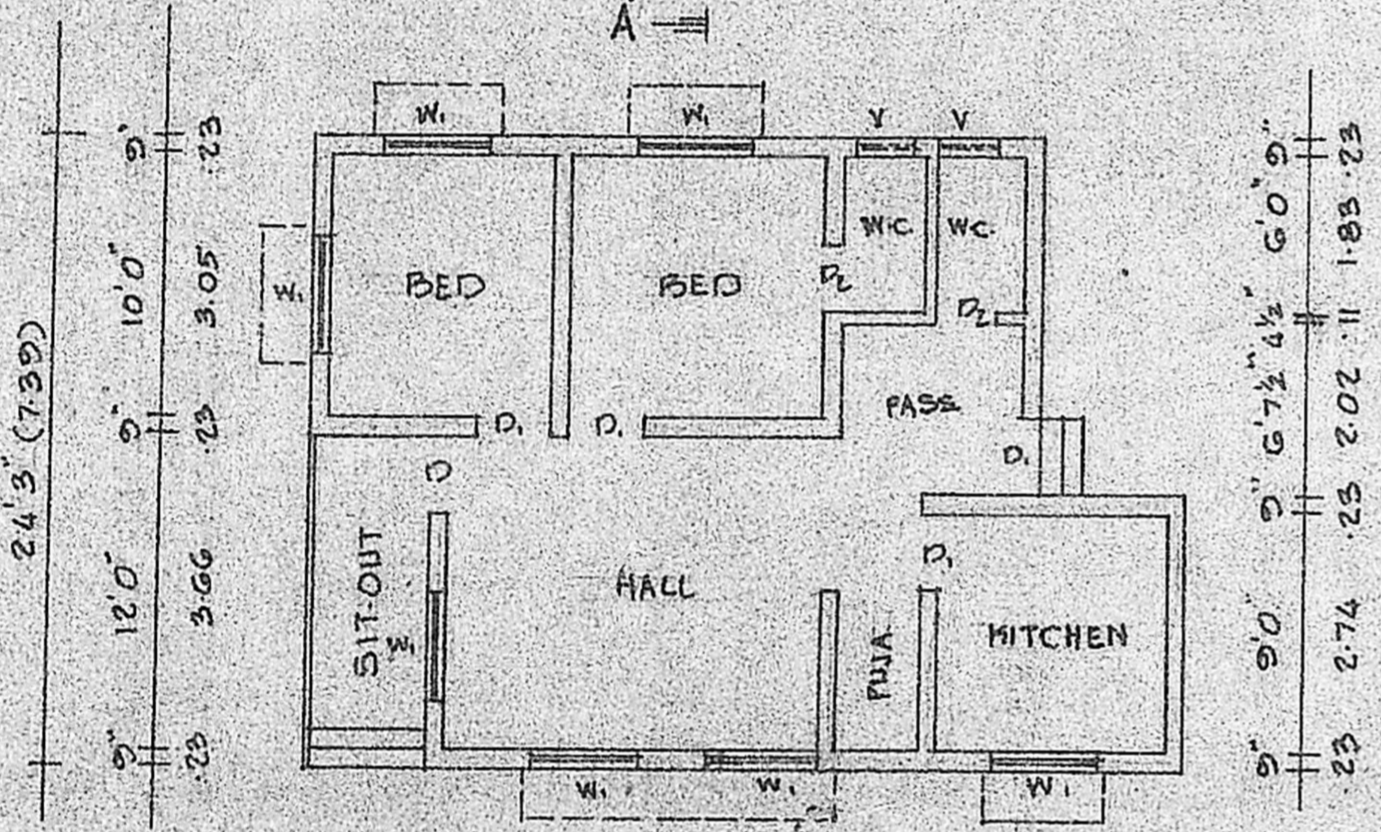
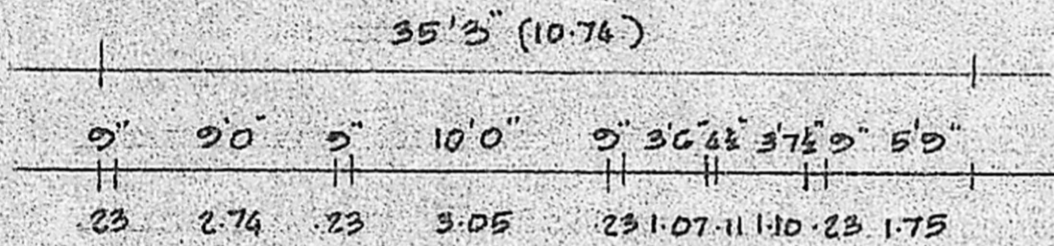

PLAN

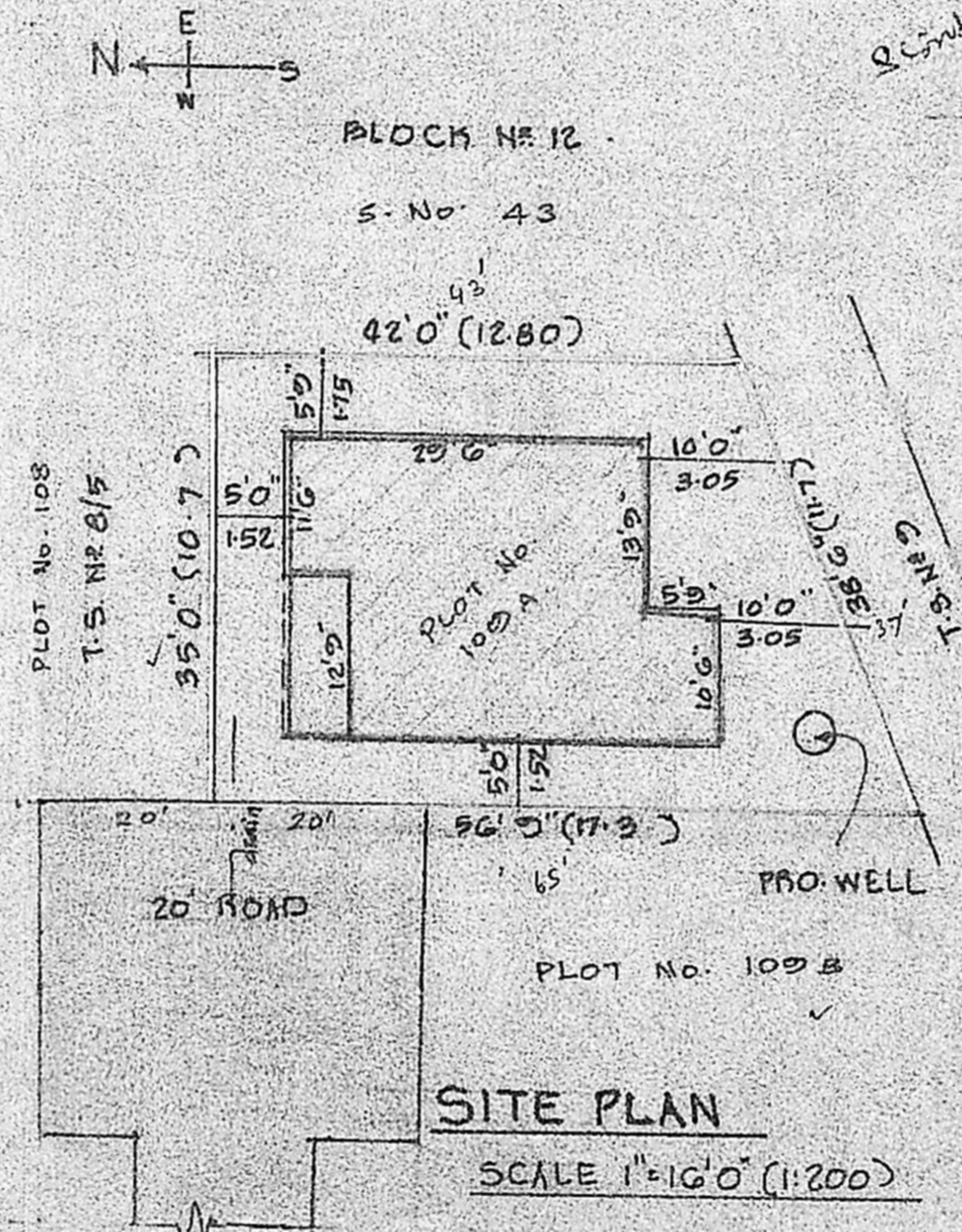

SITE PLAN

SCALE 1"=16'0" (1:200)

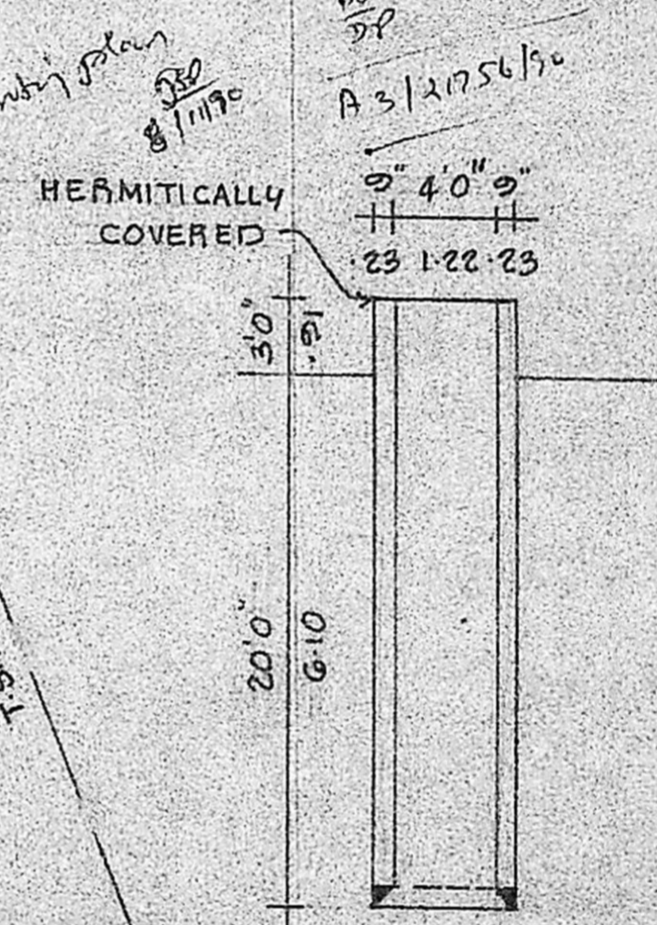

SECTION OF WELL

PLOT AREA	1733 SQ.FT.	161.0 SQ.M.
PLINTH AREA	712 SQ.FT.	66.14 SQ.M.
PLOT COVERAGE	45 %	
SIT-OUT AREA	64 SQ.FT.	5.95 SQ.M.

PLAN SHOWING THE PROPOSED RESIDENTIAL BUILDING AT PLOT No. 109A, T.S. No. 8/10, BLOCK No. 21, RAM NAGAR, PERAVALLUR, MADRAS 82  
 CORP. DIV. No. 30  
 SCALE 1"=8'0" (1:100)

SPECIFICATIONS:

FOUNDATIONS AND LEVELLING COURSE ARE IN P.C.C. 1:4:8 MIX. BRICK WORKS IN C.M. 1:5 MIX. REINFORCED CEMENT CONC. WORKS ARE IN 1:2:4 MIX. PLASTERING THE WALLS IN C.M. 1:4 MIX. CEILING AND FLOOR FINISHING IN C.M. 1:3 MIX. WEATHERING COURSE WITH TWO LAYERS OF FLAT TILES LAID IN C.M. 1:4 MIX. DOORS AND WINDOWS ARE WELL SEASONED WOOD WITH TWO COATS OF ENAMEL PAINT.

9/89

SCHEDULE OF JOINERIES:

D <sub>1</sub> DOOR	3'3" x 7'0"	(1.00 x 2.13)
D <sub>2</sub> DOOR	3'0" x 7'0"	(0.91 x 2.13)
D <sub>3</sub> DOOR	2'6" x 7'0"	(0.76 x 2.13)
W <sub>1</sub> WINDOW	4'6" x 4'6"	(1.37 x 1.37)
W <sub>2</sub> WINDOW	3'0" x 4'0"	(0.91 x 1.22)
V VENTILATOR	2'6" x 2'0"	(0.76 x 0.61)

- : PROPOSAL
- : ROADS
- : SITE BOUNDARY LINE

OWNER: (G. RAJASEKAR)

*V. Balasubramani*  
**V. BALASUBRAMANI, B. Arch., M. S. S.**  
 ARCHITECT  
 Licensed Surveyor Regd. No: R. A. 161  
 CORPORATION OF MADRAS  
 No. 3, Paper Mills Road, First Floor,  
 NEAR PERAMBUR CHURCH, MADRAS-11

ENGINEER.